**Reflectors**

Made in Italy

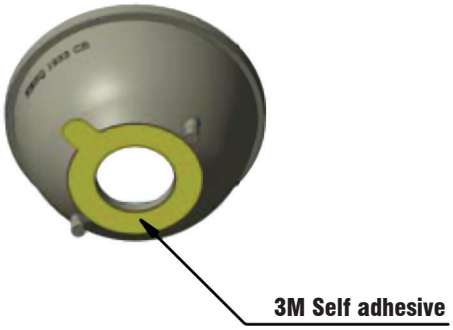


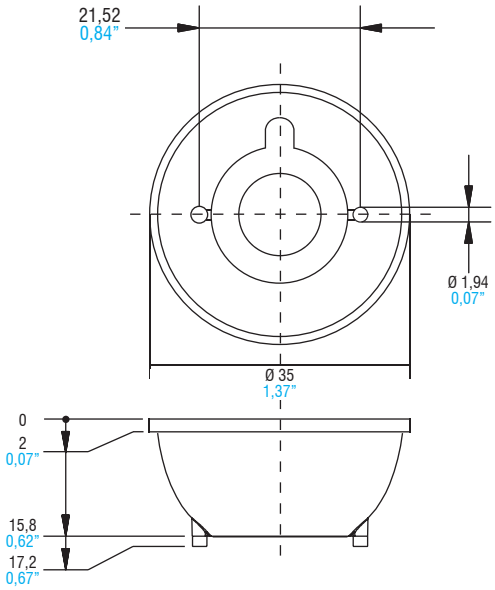


RESIDENTIAL OFFICE RETAIL INDUSTRY



| | | |
|---|---|---|
| | **Article**<br>**Articolo** | **MICKEY REFLECTOR** |
| | **Description**<br>**Descrizione** | **24° FWHM - Ø 32 mm** |
| | **Code**<br>**Codice** | 468780139 |
| | **Polar distribution**<br>**Distribuzione polare** | 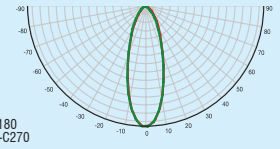  |
| | **Article**<br>**Articolo** | **MICKEY REFLECTOR** |
| | **Description**<br>**Descrizione** | **30° FWHM - Ø 35 mm** |
| | **Code**<br>**Codice** | 468780155 |
| | **Polar distribution**<br>**Distribuzione polare** | 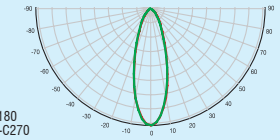  |
| | **Article**<br>**Articolo** | **MICKEY REFLECTOR** |
| | **Description**<br>**Descrizione** | **42° FWHM - Ø 35 mm** |
| | **Code**<br>**Codice** | 468780156 |
| | **Polar distribution**<br>**Distribuzione polare** | 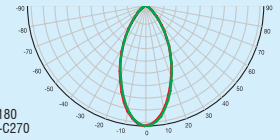  |

**Reflectors**

| | | |
|---|---|---|
| | **Article**<br>**Articolo** | **MICKEY REFLECTOR** |
| | **Description**<br>**Descrizione** | **55° FWHM - Ø 35 mm** |
| | **Code**<br>**Codice** | 468780116 |
| | **Polar distribution**<br>**Distribuzione polare** | 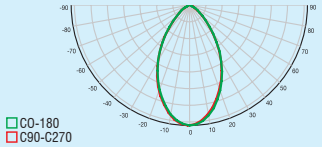 |
| | **Article**<br>**Articolo** | **MICKEY REFLECTOR** |
| | **Description**<br>**Descrizione** | **90° FWHM - Ø 35 mm** |
| | **Code**<br>**Codice** | 468780164 |
| | **Polar distribution**<br>**Distribuzione polare** | 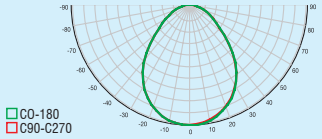 |

## Technical notes for Optics

- Uniform light distribution
- High efficiency
- Ideal for residential, office, retail and industrial lighting
- Material: Optical Grade PC
- Dimensions Ø 35, H 16 mm
- Max allowed temperature: -20...110°C
- Fixing by 3M adhesive tape WHB 5909
- Packaging unit: 836 pcs

## Note tecniche per le Ottiche

- Distribuzione di luce uniforme
- Alta efficienza
- Ideali per illuminazione residenziale, uffici, spazi commerciali e industriali
- Materiale: Optical Grade PC
- Dimensioni Ø 35, H 16 mm
- Temperatura massima: -20...110°C
- Fissaggio tramite tape adesivo 3M WHB 5909
- Confezione da 836 pezzi



**For additional technical informations see www.tci.it**